



Emergency
Management

EMERGENCY OPERATIONS CENTRE

EVACUATION ALERT RESCINDED

Date: August 21, 2024

Time: 11:00 hrs

The Regional District of Central Kootenay has been advised that the potential threats to people and property in the Regional District of Central Kootenay posed by the Argenta Creek (now named Lavina Complex) Wildfire has diminished at this time.

The **Evacuation Alert** issued for the below area by the Regional District of Central Kootenay Emergency Operations Centre (EOC) is no longer required and is **RESCINDED** effective immediately for the following properties (see attached map):

Addresses:

302 ARGENTA RD	825 ARGENTA RD
359 ARGENTA RD	830 ARGENTA RD
363 ARGENTA RD	895 ARGENTA RD
372 ARGENTA RD	907 ARGENTA RD
395 ARGENTA RD	930 ARGENTA RD
398 ARGENTA RD	947 ARGENTA RD
402 ARGENTA RD	953 ARGENTA RD
404 ARGENTA RD	960 ARGENTA RD
411 ARGENTA RD	970 ARGENTA RD
420 ARGENTA RD	1002 ARGENTA RD
423 ARGENTA RD	1010 ARGENTA RD
434 ARGENTA RD	1021 ARGENTA RD
480 ARGENTA RD	1024 ARGENTA RD
512 ARGENTA RD	1030 ARGENTA RD
706 ARGENTA RD	1039 ARGENTA RD
750 ARGENTA RD	1047 ARGENTA RD
764 ARGENTA RD	1050 ARGENTA RD
780 ARGENTA RD	1061 ARGENTA RD
785 ARGENTA RD	1068 ARGENTA RD
797 ARGENTA RD	1091 ARGENTA RD

1155 ARGENTA RD
1167 ARGENTA RD
1183 ARGENTA RD
1191 ARGENTA RD
1221 ARGENTA RD
1229 ARGENTA RD
1245 ARGENTA RD
1246 ARGENTA RD - 1
1246 ARGENTA RD - 2
1246 ARGENTA RD - 3
1246 ARGENTA RD - 4
1246 ARGENTA RD - 5
1246 ARGENTA RD - 6
1246 ARGENTA RD - 7
1246 ARGENTA RD - 8
1246 ARGENTA RD - 9
1246 ARGENTA RD - 10
1246 ARGENTA RD - 11
1247 ARGENTA RD
1257 ARGENTA RD
1287 ARGENTA RD
1309 ARGENTA RD
1333 ARGENTA RD
1363 ARGENTA RD
1371 ARGENTA RD
1380 ARGENTA RD
1390 ARGENTA RD
1431 ARGENTA RD
904 ARGENTA-JOHNSONS LANDING RD
951 ARGENTA-JOHNSONS LANDING RD
960 ARGENTA-JOHNSONS LANDING RD
963 ARGENTA-JOHNSONS LANDING RD
969 ARGENTA-JOHNSONS LANDING RD
975 ARGENTA-JOHNSONS LANDING RD
981 ARGENTA-JOHNSONS LANDING RD
993 ARGENTA-JOHNSONS LANDING RD
997 ARGENTA-JOHNSONS LANDING RD
1375 ARGENTA-JOHNSONS LANDING RD
1651 ARGENTA-JOHNSONS LANDING RD
1830 ARGENTA-JOHNSONS LANDING RD
1847 ARGENTA-JOHNSONS LANDING RD
1851 ARGENTA-JOHNSONS LANDING RD
1861 ARGENTA-JOHNSONS LANDING RD

1879 ARGENTA-JOHNSONS LANDING RD
1898 ARGENTA-JOHNSONS LANDING RD
1923 ARGENTA-JOHNSONS LANDING RD
1946 ARGENTA-JOHNSONS LANDING RD
1956 ARGENTA-JOHNSONS LANDING RD
1973 ARGENTA-JOHNSONS LANDING RD
1976 ARGENTA-JOHNSONS LANDING RD
1981 ARGENTA-JOHNSONS LANDING RD
1986 ARGENTA-JOHNSONS LANDING RD
2051 ARGENTA-JOHNSONS LANDING RD
2075 ARGENTA-JOHNSONS LANDING RD
2080 ARGENTA-JOHNSONS LANDING RD
1301 BULMER DR
1305 BULMER DR
1311 BULMER DR
1357 BULMER DR
1363 BULMER DR
1369 BULMER DR
1408 BULMER DR
1420 BULMER DR
251 COOPER CREEK RD
304 DUNCAN FSR
512 DUNCAN FSR
525 DUNCAN FSR
529 DUNCAN FSR
531 DUNCAN FSR
1375 GERRARD LANE
1381 GERRARD LANE
1387 GERRARD LANE
1393 GERRARD LANE
1399 GERRARD LANE
1339 HAMILL LANE
1345 HAMILL LANE
1351 HAMILL LANE
2254 HOLMGREN RD
2260 HOLMGREN RD
2275 HOLMGREN RD
2280 HOLMGREN RD
2039 HOUSTON RD
2040 HOUSTON RD
2046 HOUSTON RD
2110 HOUSTON RD
2185 HOUSTON RD

2188 HOUSTON RD	1429 SALISBURY LANE
2216 HOUSTON RD	1435 SALISBURY LANE
2223 HOUSTON RD	1441 SALISBURY LANE
2230 HOUSTON RD	1319 SELKIRK LANE
2215 KOOTENAY JOE RD	1325 SELKIRK LANE
2240 KOOTENAY JOE RD	1329 SELKIRK LANE
2251 KOOTENAY JOE RD	1331 SELKIRK LANE
2261 KOOTENAY JOE RD	2047 STENBERG RD
2265 KOOTENAY JOE RD	2051 STENBERG RD
1302 LARDEAU LANE	1348 WILLET LANE
1304 LARDEAU LANE	1360 WILLET LANE
2155 MCNICOL RD	1372 WILLET LANE
1089 PRESS RD	1380 WILLET LANE
1094 PRESS RD	1402 WILLET LANE
1099 PRESS RD	1005 WOLFE RD
1105 PRESS RD	1009 WOLFE RD
1120 PRESS RD	1016 WOLFE RD
1121 PRESS RD	1022 WOLFE RD
1125 PRESS RD	1032 WOLFE RD
1407 PURCELL LANE	1036 WOLFE RD
1411 PURCELL LANE	1038 WOLFE RD
1417 PURCELL LANE	1042 WOLFE RD
1932 ROGERS RD	1044 WOLFE RD
1423 SALISBURY LANE	1046 WOLFE RD

Parcel Identifiers (PIDs – properties without an address):

016-475-054	029-691-877	024-694-631	016-861-116	016-370-155
017-590-167	027-793-044	007-617-798	016-232-097	016-417-631
012-135-682	027-793-061	010-864-709	010-778-489	012-731-188
012-135-666	027-793-192	016-373-057	027-973-212	016-377-273
027-016-005	027-793-061	010-614-290	013-291-327	017-681-821
008-970-033	029-691-788	016-078-195	016-451-899	016-444-957
015-940-454	016-373-693	007-617-780	028-211-201	011-125-918
010-864-393	016-078-268	016-861-116	006-779-808	016-429-079
027-562-476	016-373-693	016-078-250	015-956-865	

This **Evacuation Alert Rescind** removes all properties affected by the Argenta Creek Wildfire (now named the Lavina Complex) from **Evacuation Alert** with the exception of those properties on the Glacier Creek Forest Service Road. Properties on the Glacier Creek Forest Service Road will remain on evacuation order.

The State of Local Emergency for Electoral Area D in the Regional District of Central Kootenay remains.

In the event that conditions change, **Evacuation Alerts** or **Orders** may be re-issued and the evacuation process will re-commence.



Nora Hannon
Director, Emergency Operations Centre

August 21, 2024
Date

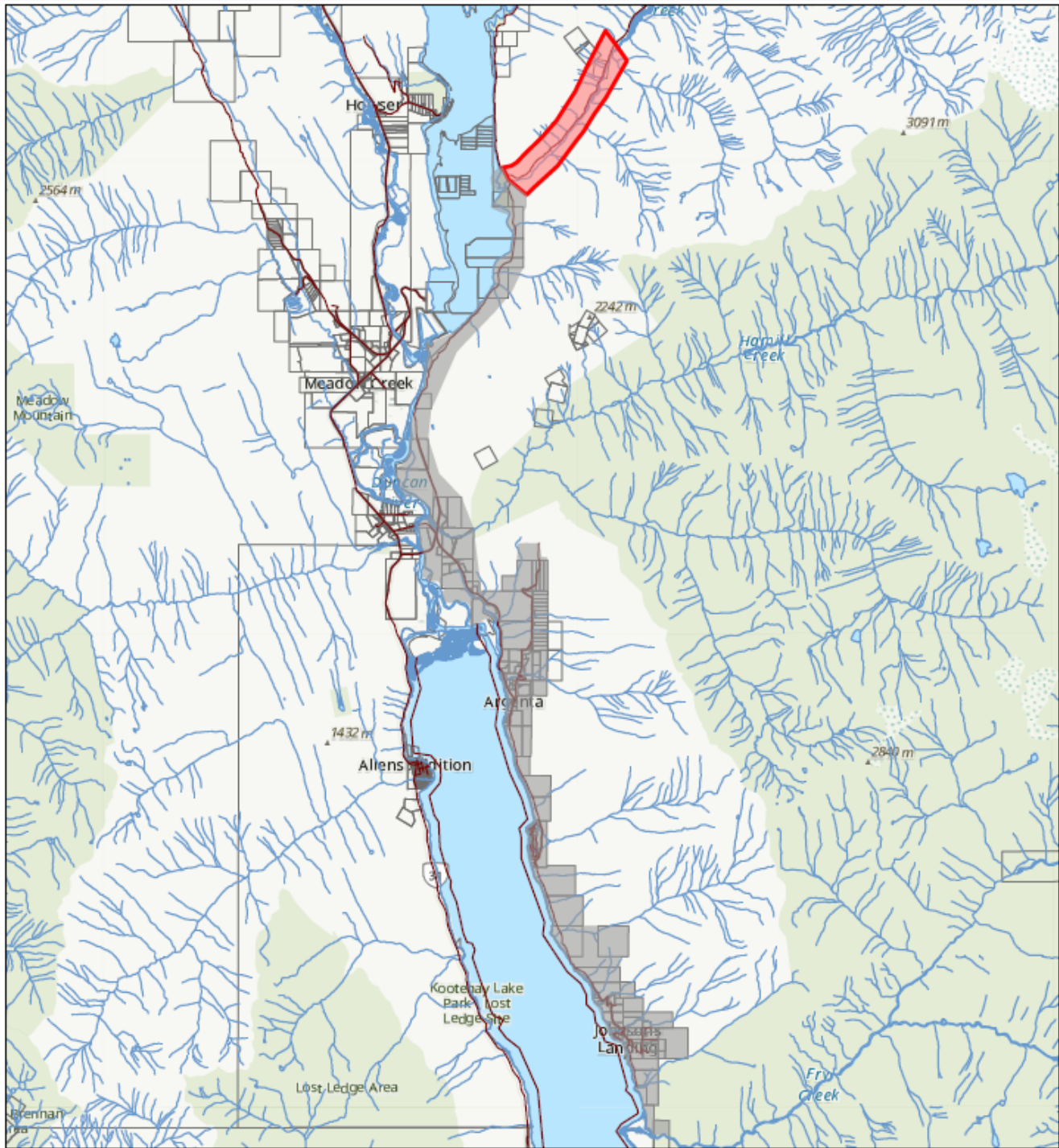

**REGIONAL DISTRICT OF
CENTRAL KOOTENAY
EMERGENCY
OPERATIONS CENTRE**

EOC Phone: 250-352-7701 or 1-866-522-7701
Current Emergency Information:







rdck.ca/EOCinfo

Register to receive emergency notifications:

rdck.ca/notifications

To report a flood, landslide, spill or other hazards:
1-800-663-3456

Lavina Wildfire Complex Evacuation Rescind

-  Streets
-  Addresses
-  Legal Parcels
-  Streams and Shorelines
-  Evacuation Rescind
-  Evacuation Order

Map Scale: 1:135,000

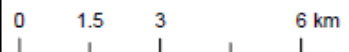

The mapping information shown are approximate representations and should only be used for reference purposes. The Regional District of Central Kootenay is not responsible for any errors or omissions on this map.